

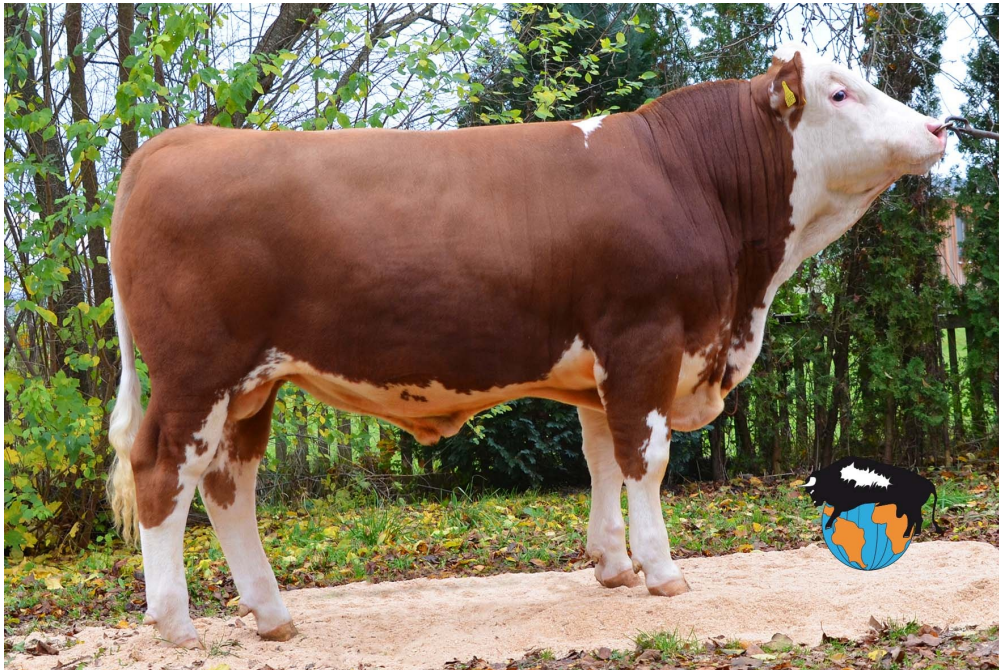

10/881050

**WOSSI**

\*14.11.19



<b>Name: WOSSI HB-Nr: 10/881050</b> Ohrmarknummer: DE 09 55518055 <b>gGZW: 131 MW: 121 +902 FW: 110 FIT: 116 R: 101 B: 96 F: 110 E: 109</b> <b>R 6 B 6 F 7 WH: 134 BU: 200 KH: 138 Tägliche Zunahme: 1515g</b>	
WOIWODE 10/00606445 G 130 85% MW 111 91% +658 -0.17 +12 - 0.06 +18 ZZ 118 85% M 113 91% P 106 87% FW 100 98% 91 103 102 ND 129 76% K 104/99 T 100/97 23 T 107 102 123 120 (104)	WOBLER 10/00851361 DE 09 46673832 LAUSSA AT 711596529 4/ 2.2 10625 4.28 454 3.37 358
RICOTTA DE 09 53376061 ZW: 129/125/ 1012 0.04 -0.08 2/ 305 10621 4.51 479 3.63 386 HL: 2/12256 4.72 579 3.58 439 1/86 83 87 85 KH: 150	HERZSCHLAG 10/ AT 303304428 RICCA DE 09 51128312 4/ 3.7 13426 4.37 587 3.50 470 MMV: MINT 00851825
Marktort: Ansbach	Züchter: BUERGER DIETER GBR, BAD- WINDSHEIM