

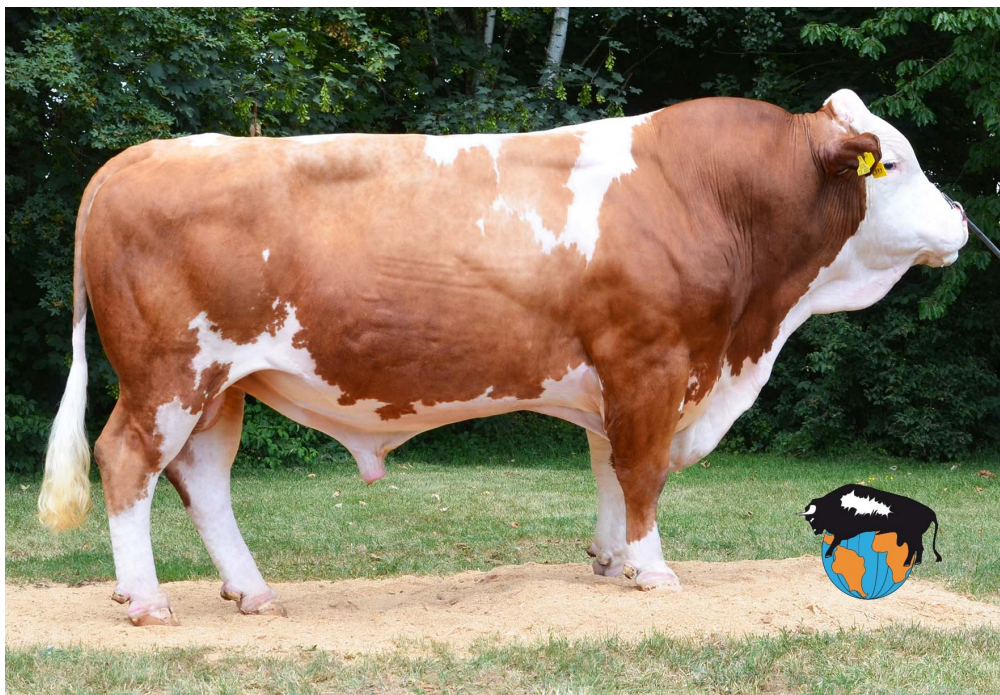

10/180282

EVER

*02.07.13



Name: EVER HB-Nr: 10/180282 Ohrmarknummer: DE 09 48522452 gGZW: 116 MW: 115 +623 FW: 91 FIT: 108 R: 107 B: 90 F: 110 E: 119 R 7 B 6 F 6 WH: 137 BU: 198 KH: 139 Tägliche Zunahme 1327	
EVEREST 10/00179900 G 120 99% MW 121 99% +984 -0.08 +33 - 0.06 +29 ZZ 85 99% M 119 99% P 85 99% FW 105 99% 110 96 109 ND 92 99% K 113/99 T 111/99 1464 T 97 104 108 98 (100)	ERMUT 10/00165989 DE 09 34399962 LINIWIN DE 09 40161669 + 6/ 8.0 8840 4.59 406 3.88 343
FRIEDA DE 09 43832090 ZW: 108/111/ 520 -0.04 -0.08 + 3/ 2.6 11477 3.75 430 3.18 365 HL: 2014/11387 3.76 429 3.26 371 2/ 9 7 7 8 KH: 148 209	INHOF 10/ DE 09 37031151 FRIEDA DE 09 41237495 + 3/ 287 8527 3.88 331 3.62 309 MMV: MALACH 00160650
Marktort: Wertingen	Züchter: SCHEITENBERGER ALEXAND, LAUINGEN