

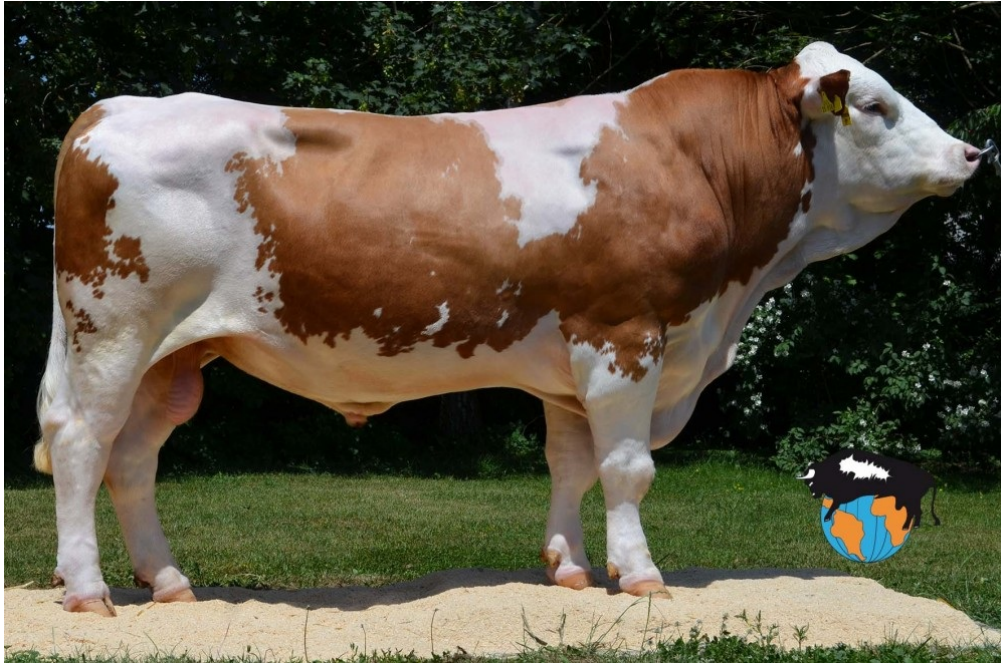

10/164530

REINERBIG PP* *TA

*02.08.2011



Name: REINERBIG PP* *TA HB-Nr: 10/164530 Ohrmarknummer: DE 09 46225958 GB: ZDL	
gGZW: 97 MW: 91 -425 FW: 113 FIT: 100 R: 110 B: 132 F: 102 E: 101	
RUECKSPIEL G 98 89% MW 98 95% -77 +0.06 +0 -0.06 -6 ZZ 78 92% M 107 93% P 100 95% FW 100 89% 105 100 98 ND 96 84% K 99/96 T 104/83 61 T 110 106 105 96 (95)	10/00164430 RUAKANA 10/00188349 DE 09 37187135 UNITED DE 09 39412222 + 7/ 6.8 8818 3.58 316 3.81 336
BARILLA DE 09 42427390 ZW: 105/ 95/ 240 -0.29 -0.15 + 5/ 4.7 8491 3.61 307 3.37 286 HL: 2013/ 9237 3.49 323 3.39 313	RALMESBACH 10/00169545 DE 09 36319703 BARBARA DE 09 33794619 + 6/ 5.9 8690 3.22 280 3.19 277 MMV: HONER 00045432
Markttort: Ansbach	Züchter: THORWARTH HEINZ, REICHENBERG